C.M. Bellmann 1740-1795, arr. für Drehleier Ina Lemm
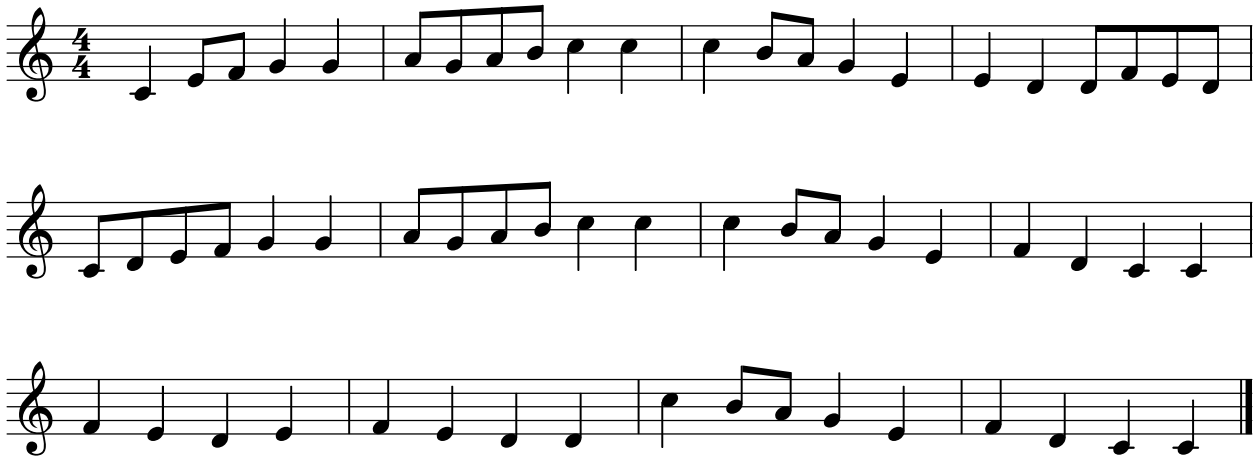
Notabene