Copyright Ina Lemm 2009
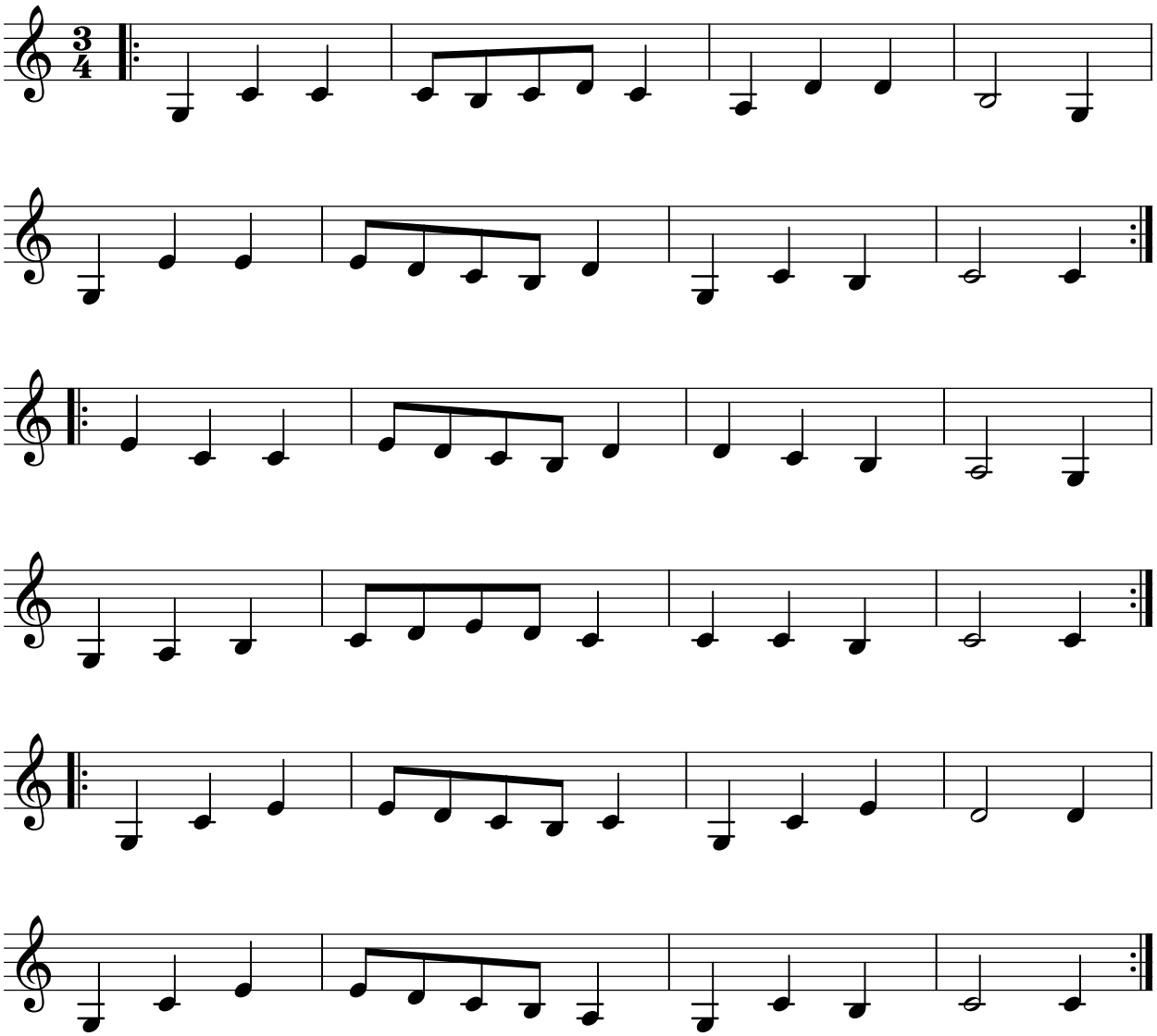
Michigan - Bourrée