Copyright Ina Lemm 2009
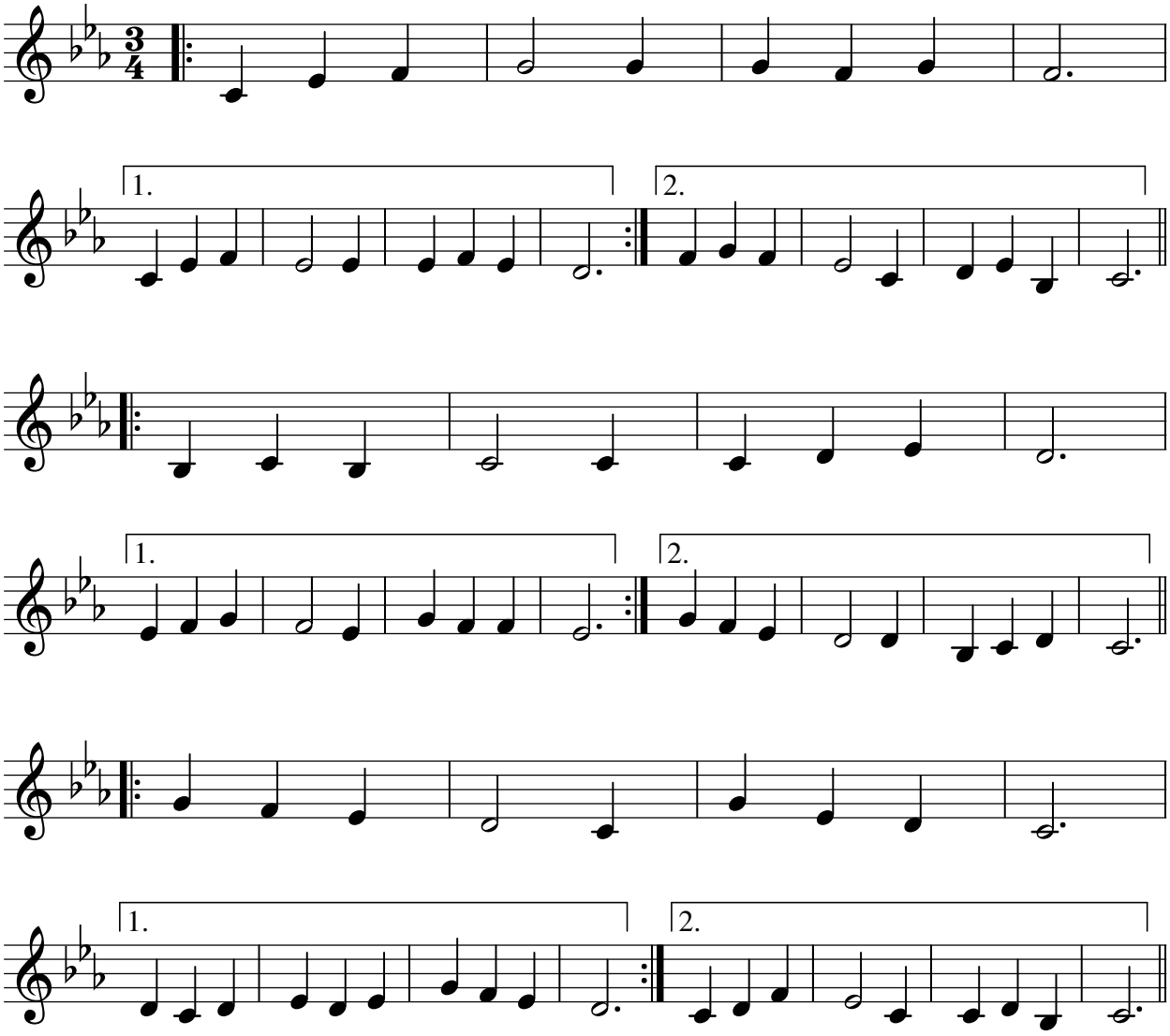
Erie Walzer